

DUNHAM SURVEYING, S.C.  
SURVEYING & SUBDIVIDING  
DELAVAN, WISCONSIN 53115

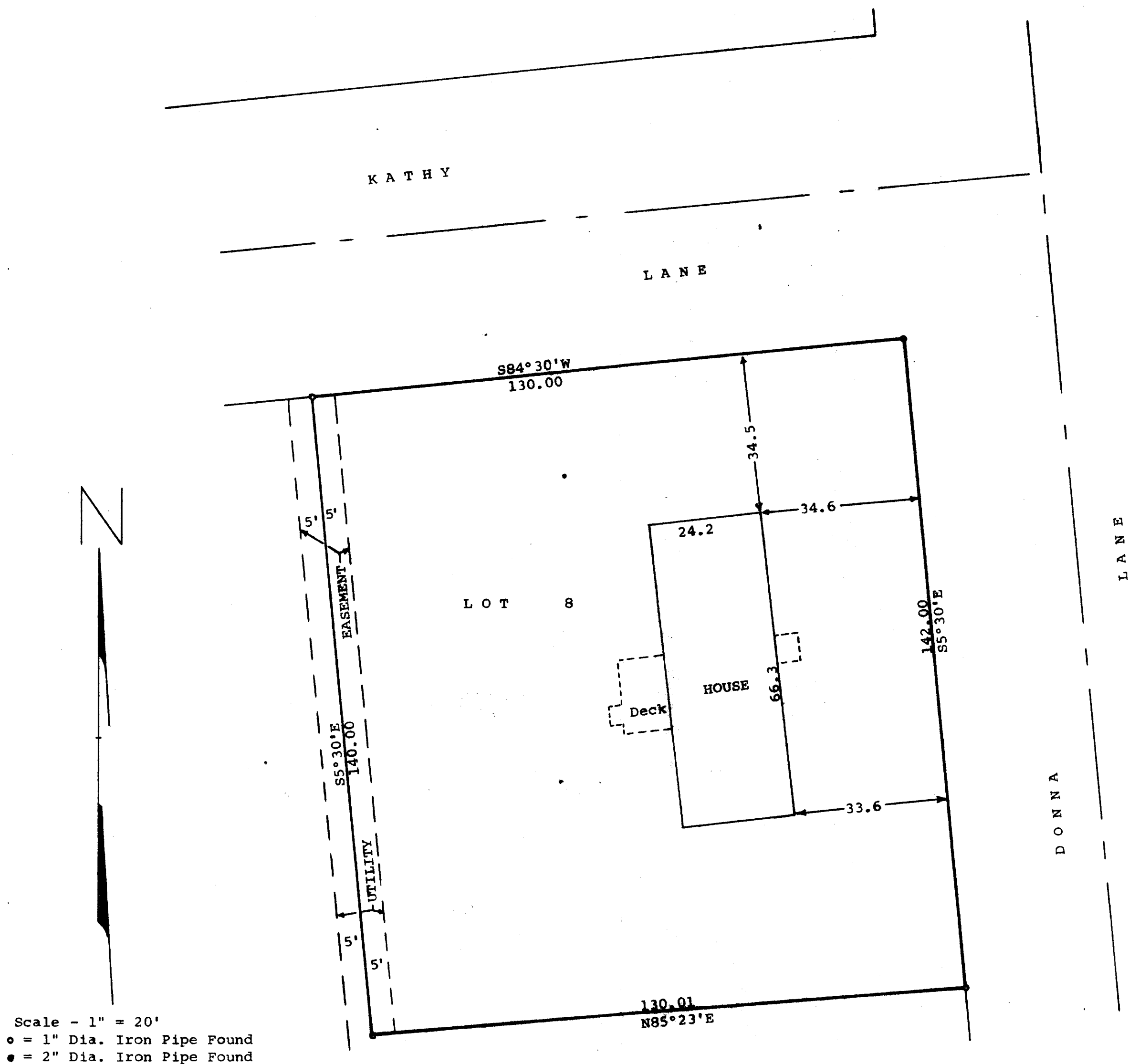
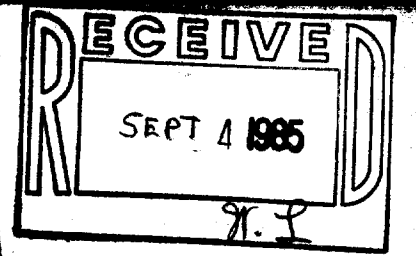

Scale - 1" = 20'  
 • = 1" Dia. Iron Pipe Found  
 • = 2" Dia. Iron Pipe Found

Bearings used are those of record.

Survey ordered by:  
 Carmin Realtors  
 537 Laurel Heights  
 Delavan, WI 53115

STATE OF WISCONSIN)  
 COUNTY OF WALWORTH) SS

I, James M. Dunham, Surveyor, certify that I have surveyed the property described as follows,

Lot 8 of Olston's Subdivision, located in the Southeast  $\frac{1}{4}$  of Section 27, T 2 N, R 15 E, Village of Darien, Walworth County, Wisconsin,

and that the map shown above is a correct representation thereof and shows the size and location of the property, its exterior boundaries, the location of all visible structures and dimensions of all principal buildings thereon, boundary fences, apparent easements, if any, and that I have surveyed the property hereon described according to the official records, to the best of my knowledge and belief.

February 8, 1985

*James M. Dunham*  
 James M. Dunham, Surveyor

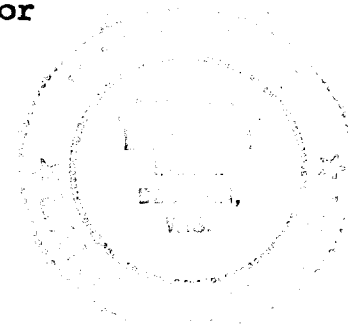

20-00008

1-173